

LEGEND:

- Advanced Warning Sign
- Traffic Control Person
- Cone Area
- Deflector

REVISIONS:

DATE	DETAILS

UNIVERSAL FLAGGING
 TRAFFIC MANAGEMENT DIVISION
 14000 14th St SW
 FREDERICK, BC V4A 1S4
 PHONE 604-474-0074

NOTES:

- Dates:
- Hours of Operation:
- Duration:
- Traffic Plan based on a 50 km/h speed zone
- Existing lane alignment to be reinstated at the end of each shift
- Traffic specifications based on the Traffic Management Manual for Work on Roadways(2020)
- Conflicting signs to be covered

NETWORK NUMBER: 2770234
MUNICIPAL CONTACT:

PROJECT CONTACT:

DATE STARTED TO BE REPAIRED:

PROJECT NUMBER TO BE REPAIRED:

TELUS - FOCUS - LTS

7163 \ 7131 Vedder Road - Chilliwack

TRAFFIC CONTROL PLAN:

SCALE: 1:2.1-2020 63.37/67.61

DATE: 12.11.2020

PROJECT NO.: 2020-01

ISSUE NO.: 00

REV.: HI

14000 14th St SW, FREDERICK, BC V4A 1S4

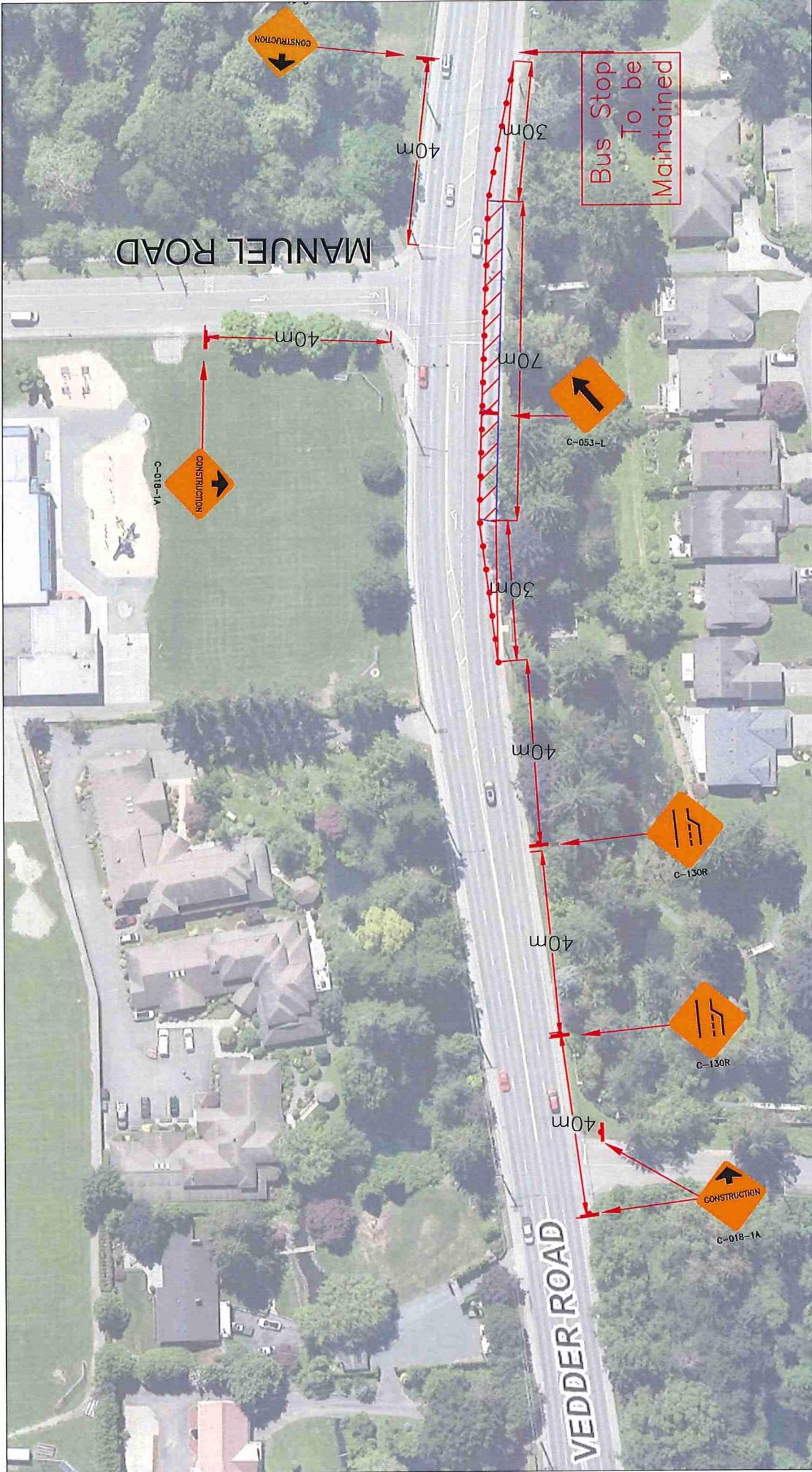

LEGEND: Advanced Warning Sign Traffic Control Person Closure Area Delimitator		UNIVERSAL TRAFFIC MANAGEMENT DIVISION 1000 WEST 27TH STREET VANCOUVER, BC V6L 2K6 PHONE: 604-261-2700		REVISIONS: <table border="1"> <thead> <tr> <th>DATE</th> <th>DETAILS</th> </tr> </thead> <tbody> <tr> <td> </td> <td> </td> </tr> <tr> <td> </td> <td> </td> </tr> <tr> <td> </td> <td> </td> </tr> </tbody> </table>		DATE	DETAILS							NOTES: 1. Dates: 2. Hours of Operation: 3. Duration: 4. Traffic Plan based on a 50 km/h speed zone 5. Existing lane alignment to be reinstated at the end of each shift 6. Traffic specifications based on the Traffic Management Manual for Work on Roadways(2020) 7. Conflicting signs to be covered		NETWORK NUMBER: 2770234 TRAFFIC CONTROL PLAN: N/A DATE: 12.11.2020 SCALE: 1:1000		TELUS - FOCUS - LTS 8985 Vedder Road - Chilliwack PROJECT NO: 12112020 DRAWING NO: 833776761 DATE: 12.11.2020 SCALE: 1:1000	
DATE	DETAILS																		

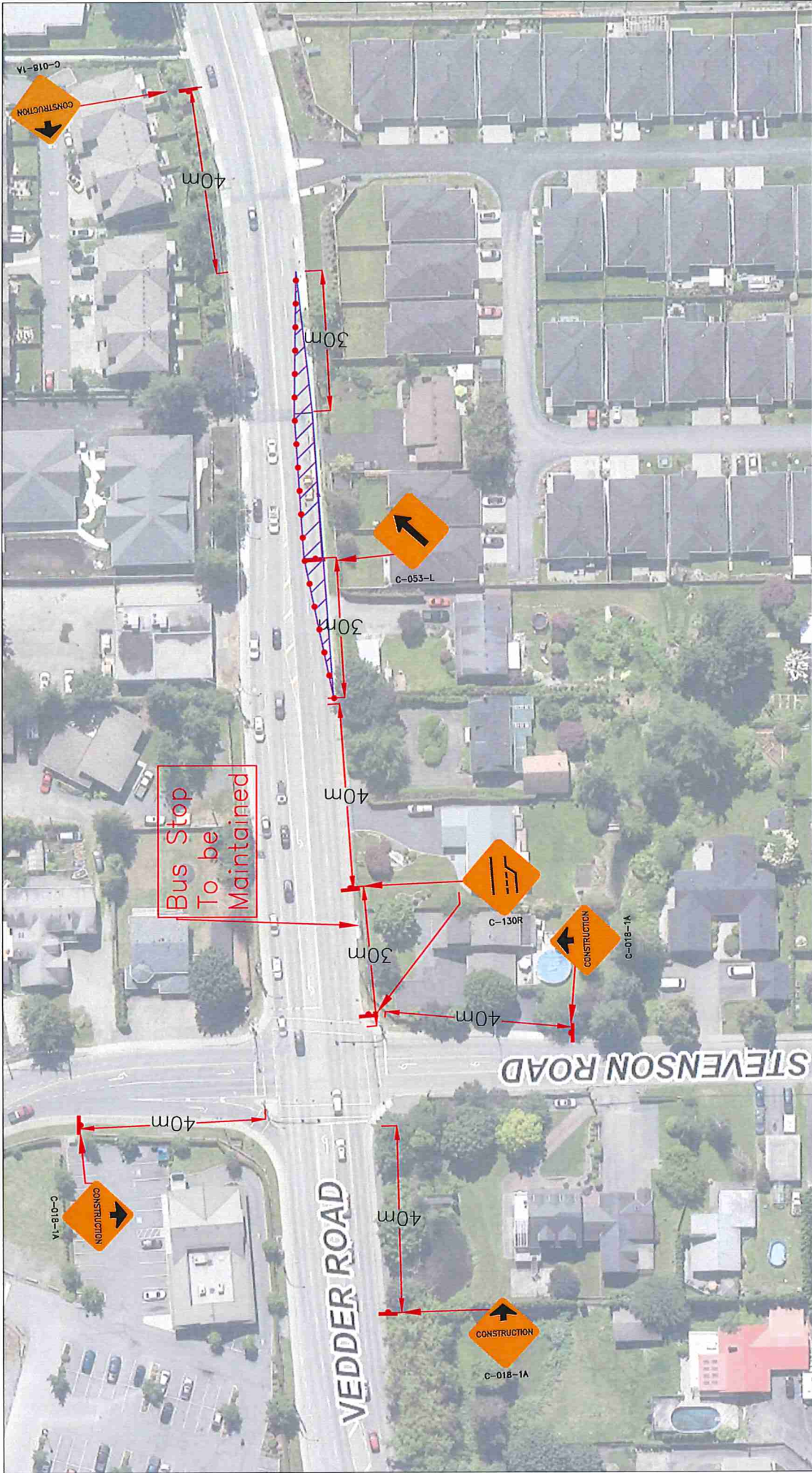

REVISIONS:		NOTES:	
DATE	DETAILS	1. Dates:
		2. Hours of Operation: <td>.....</td>
		3. Duration: <td>.....</td>
		4. Traffic Plan based on a 50 km/h speed zone	
		5. Existing lane alignment to be reinstated at the end of each shift	
		6. Traffic specifications based on the Traffic Management Manual for Work on Roadways(2020)	
		7. Conflicting signs to be covered	

UNIVERSAL
TRAFFIC MANAGEMENT DIVISION
 4770 17th Street
 Vancouver, BC V6L 1S7
 Phone: 604-444-3799

- LEGEND:**
- Advanced Warning Sign
 - Traffic Control Person
 - Closure Area
 - Delimiter

TELUS - FOCUS - LTS 6565 Vedder Road - Chilliwack	
NETWORK NUMBER: 2779204 MUNICIPAL CONTRACT:	DRAWER: 6565
DATE: 12.11.2020 SCALE: 1:500	PROJECT NUMBER: 6337/6565 DATE: 03/03/20 PROJECT: TELUS FOCUS LTS

THE STAFF TO BE REMOVED: N/A	THE STAFF TO BE REMOVED: N/A
---------------------------------	---------------------------------